

SMALL IS BEAUTIFUL: 34TH EDITION

7 December, 2016 - 7 January, 2017

Private View Tuesday 6 December, 6-8pm

21 Cork Street
London W1S 3LZ

T: (0)20 7439 7766

F: (0)20 7439 7733

info@flowersgallery.com
www.flowersgallery.com

Flowers Gallery is delighted to announce the 34th edition of the annual *Small is Beautiful* exhibition, which will take place at the Cork Street gallery. *Small is Beautiful*, which was first established at Flowers Gallery in 1974, invites selected contemporary artists working in any media to present works with a fixed economy of scale, each piece measuring a maximum of 7 x 9 inches.

On display at the Cork Street gallery will be over 100 works, offering a rare opportunity to discover the work of lesser-known artists alongside internationally recognised names.

The exhibition includes sculptures by Glenys Barton, (whose recently-acquired ceramic half-length portrait of Baroness Joan Bakewell was unveiled at the National Portrait Gallery earlier this year); new hand-embroidered and altered found photographs by Julie Cockburn (*John Moores Painting Prize 2016* nominee); and works by recently selected artists from the 2016 edition of *Artist of the Day*.

This year all of the works from *Small is Beautiful* will be available to purchase online for the first time, to mark the launch of Flowers Gallery's new online store on 6 December, which will also feature a curated selection of limited edition prints. (www.flowersgallery.com/shop)



Julie Cockburn, Favourite Dress, 2016
Hand embroidery on found photograph
17.8 x 22.9 cm / 7 x 9 in

Adam Green
Aleah Chapin
Alex Calinescu
Alex Cave
Alison Watt
Amanda Faulkner
Andrew Logan
Andrew Miller
Ann Christopher
Anthony Frost
Anthony Green
Ayumi Matsuba
Bryan Kneale
Callum McClure
Carol Robertson
Carole Hodgson
Clara Drummond
Clyde Hopkins
David Hephher
Dianne Kaufman
Duncan Pickstock
Emily Mayer
Enrique Perezalba Red

Eva Bosch
Ewan David Eason
Freya Payne
Geir Moseid
Glenys Barton
Hugh O'Donnell
Humphrey Ocean
Ian Tyson
Ishbel Myerscough
Jane Edden
Janet Taylor
Jennifer Durrant
Jiro Osuga
John Carter
John Loker
John McLean
Julie Cockburn
Kate Giles
Kevin Sinnott
Kisoo Kwon
Kleio Gizeli
Lotte Nielsen
Lucie Winterson

Luke Skiffington
Lynn Dennison
Marcia Michael
Margaret Meehan
Mary Webb
Melanie Comber
Miranda Argyle
Naomie Kremer
Nathan Cohen
Nicola Green
Nigel Hall
Patrick Hughes
Paul Tecklenberg
Peter Care
Peter Schmersal
Philippa Stjernsward
Pru Kemball
Rachel Heller
Rob Wyn Yates
Sara Issakharian
Sarah Taylor Silverwood
Shaun McCracken
Simon Roberts

Sinead Rice
Sinn Jinaun Kim
Sophie Smallhorn
Stephanie Quayle
Steven Marshall
Stephen Snoddy
Sue Pye
Susan Wilson
Terry Setch
Tess Jaray
Tory Lawrence
Trevor Sutton
Vicenta Valenciano
Virginia Verran
Vithya Truong
William Pye

NOTESTO EDITORS

Opening Hours: Monday - Saturday 10am - 6pm

Image credits: *Images © the artist, courtesy of Flowers Gallery, London and New York*

For further information, please contact Hannah Hughes - Hannah@flowersgallery.com / 0207 920 7777



Stephanie Quayle
Toad, 2016
Clay
25 x 24 x 8 cm / 9 7/8 x 9 1/2 x 3 1/8 in



Naomie Kremer
Chunnel, 2016
Oil on canvas
15.2 x 22.9 cm / 6 x 9 in

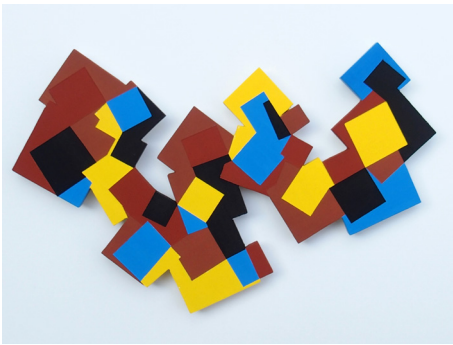

Nathan Cohen
Study for Connections, 2016
Pigment and Casein on cut Panel
23.6 x 16 x 1.2 cm / 9 1/4 x 6 1/4 x 1/2 in / 4 x 4 in



Glenys Barton
Gliding II, 1983
Smoked ceramic
17.8 x 9.5 x 5.7 cm / 7 x 3 3/4 x 2 1/4 in



Ishbel Myerscough
Hairdo, 2016
Oil on canvas
20.3 x 20.3 cm / 8 x 8 in

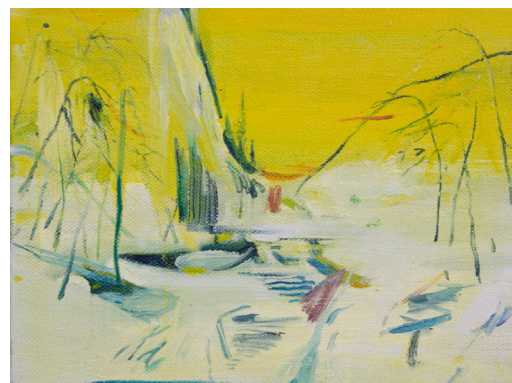

Calum McClure
Yellow Sky and Waterfall, 2016
Oil on Canvas
15 x 20 cm / 5 7/8 x 7 7/8 in